



Key findings from the 2014 Illicit Drug Reporting System

Medicine

National Drug and Alcohol Research Centre

Australian National Maritime Museum, Sydney
Monday 20th October 2014

Jenny Stafford and Lucy Burns



Funded by the Australian Government under the
Substance Misuse Prevention and Service Improvement Grants Fund

IDRS: Key results for 2014



Participant Eligibility



Injected in the last 6 months

In the “market” for the past year

Sampled from needle and syringe programs, outreach, clinics, snowballing

Around 100 participants from each jurisdiction

Participant characteristics

	2013 N=887	2014 N=898
Mean age (years)	40 (18-66)	41 (18-67)
% Male	64	69
% Single	53	56
% Unemployed	84	83
% Currently in treatment	47	47
% Prison history	56	55
Mean age first injected (years)	20	20

Participant recruitment

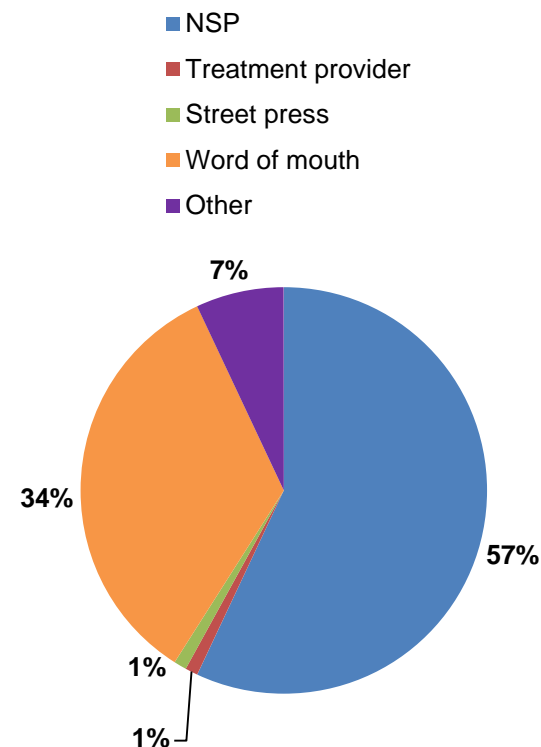

IDRS:

Drug of choice (%)

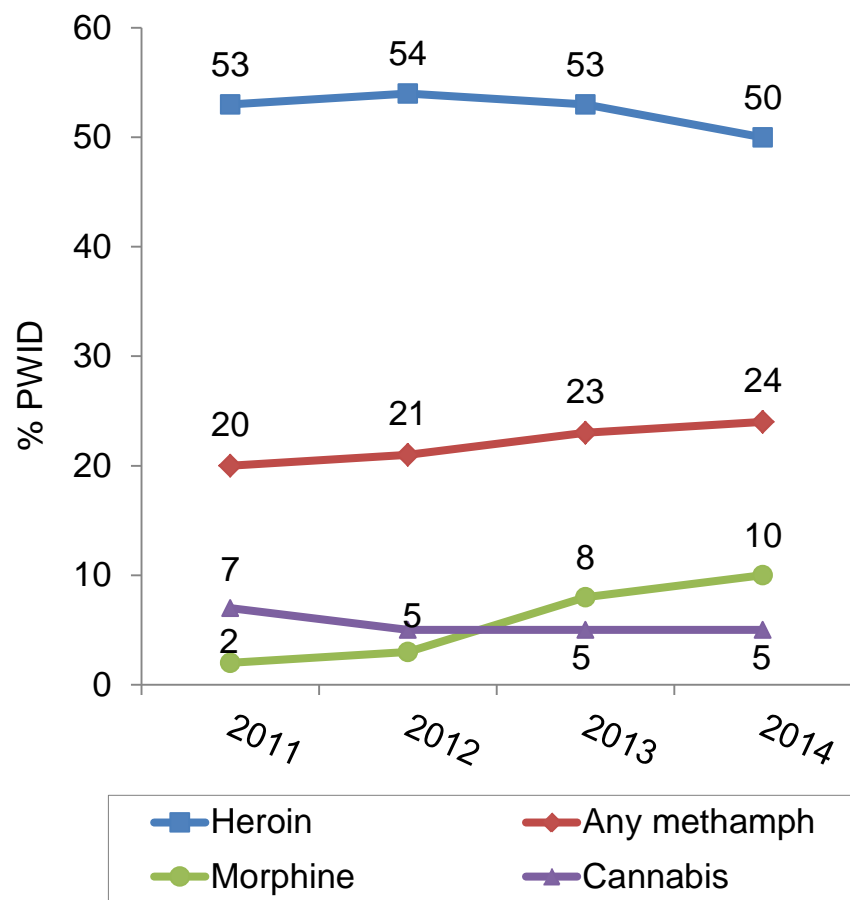

Drug injected most last month (%)

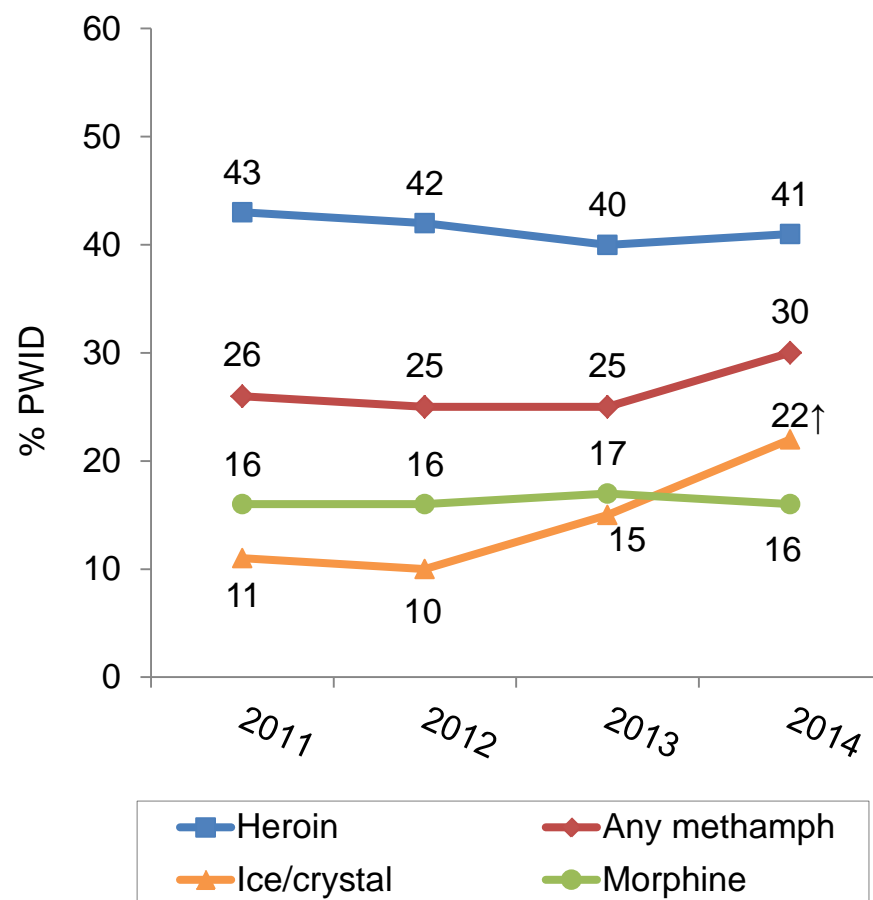

↑ Significant increase between 2013 and 2014 ($p < 0.05$)

IDRS:

Recent drug use (%)

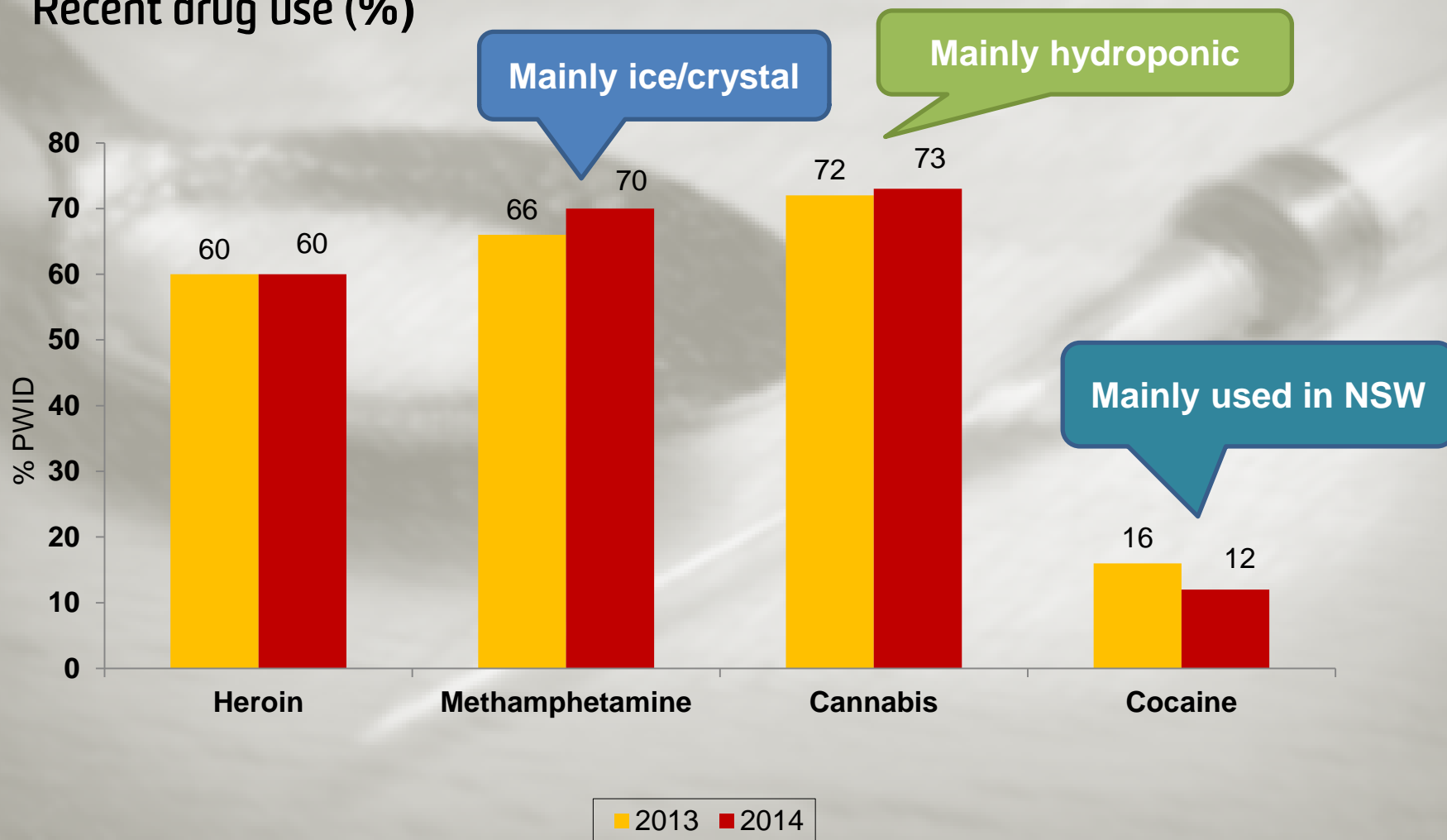

IDRS:

Median days of use (%)

Significant increase - number of days recently used ice/crystal
12 days to 20 days in 2014

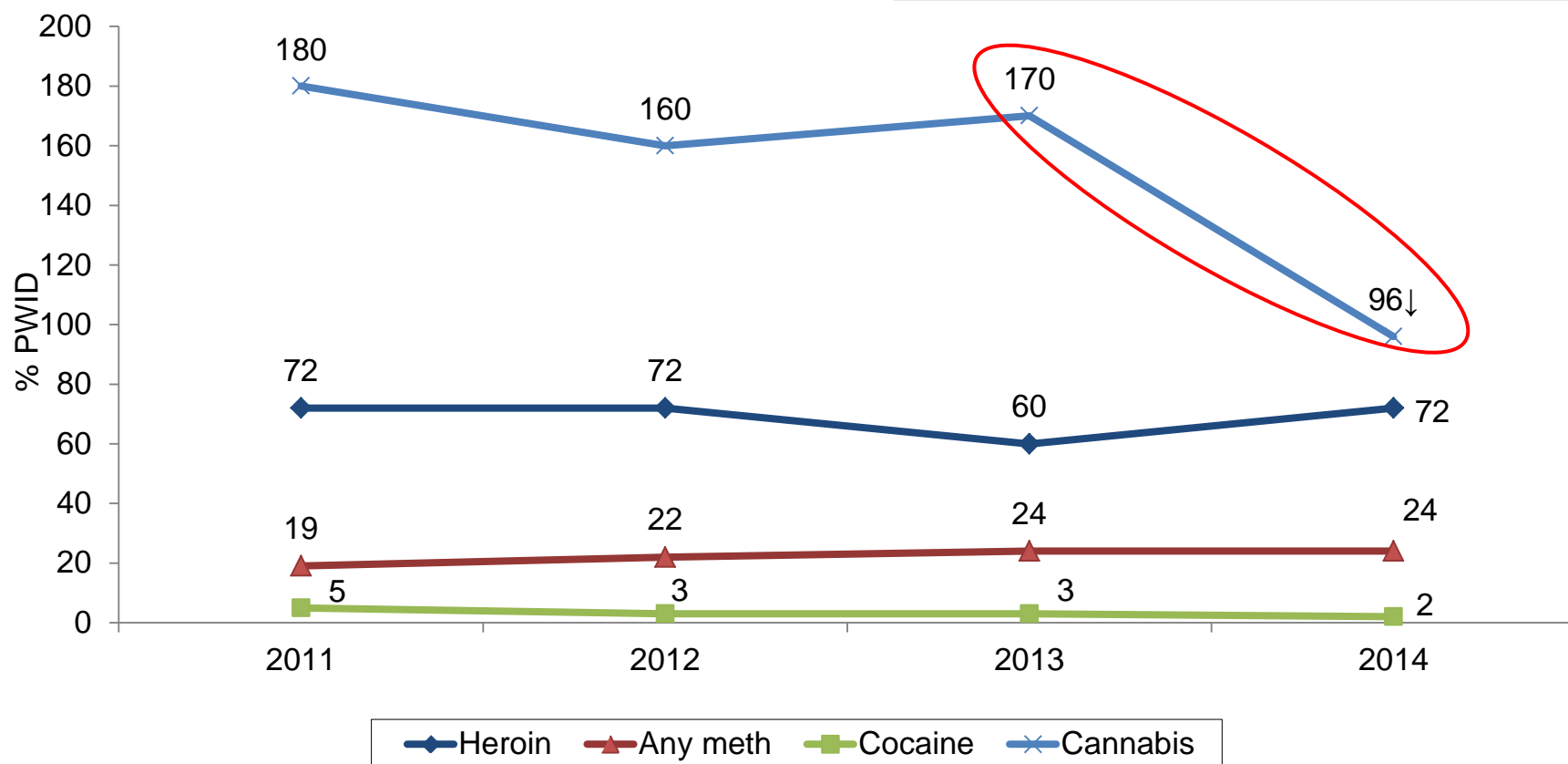

↓ Significant decrease between 2013 and 2014 ($p < 0.05$)

IDRS:

Recent methamphetamine use (%)

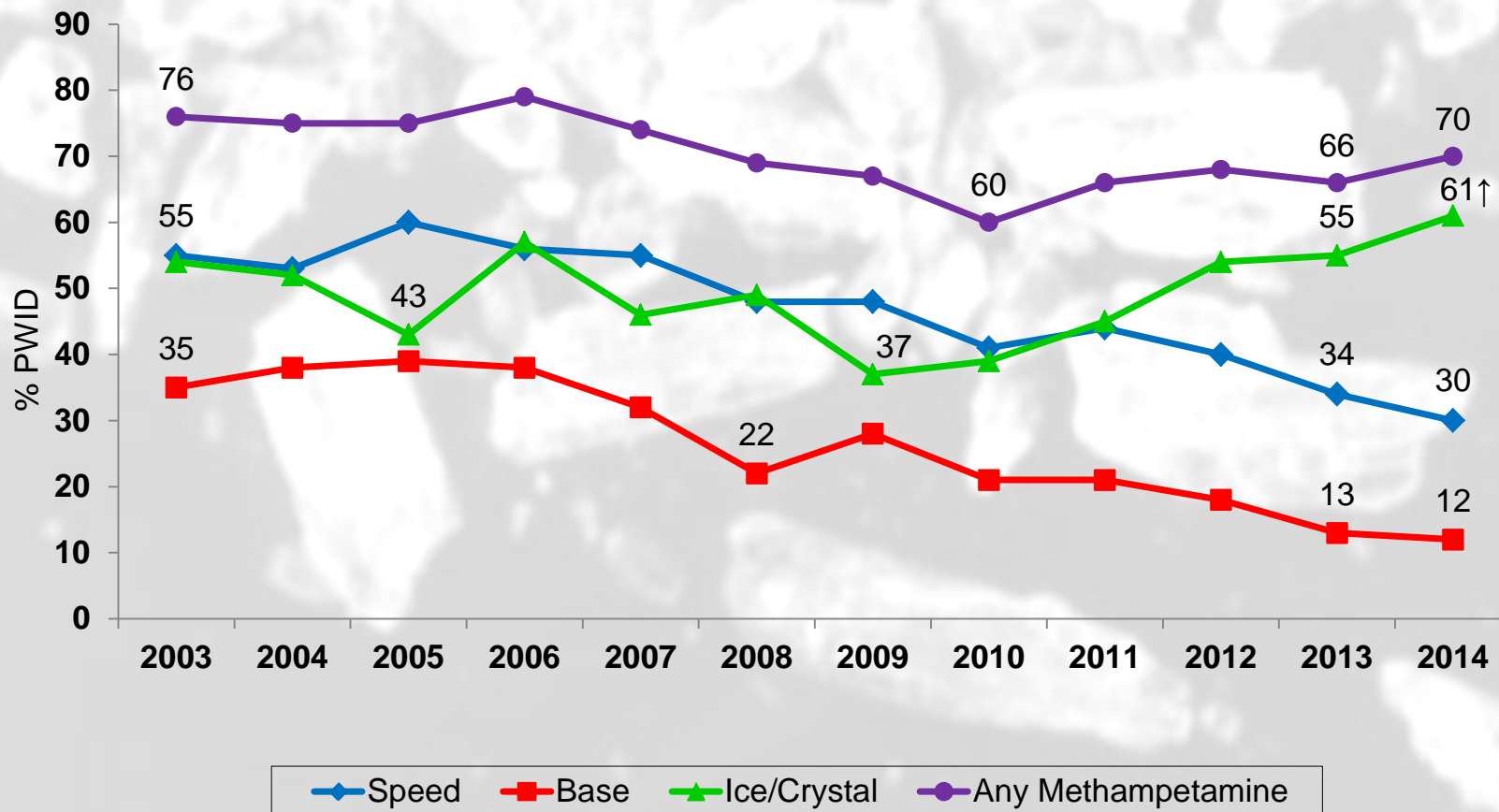

↑ Significant increase between 2013 and 2014 ($p < 0.05$)

IDRS:

Indicator data – weight and number of detections of crystalline methamphetamine at the Australian border

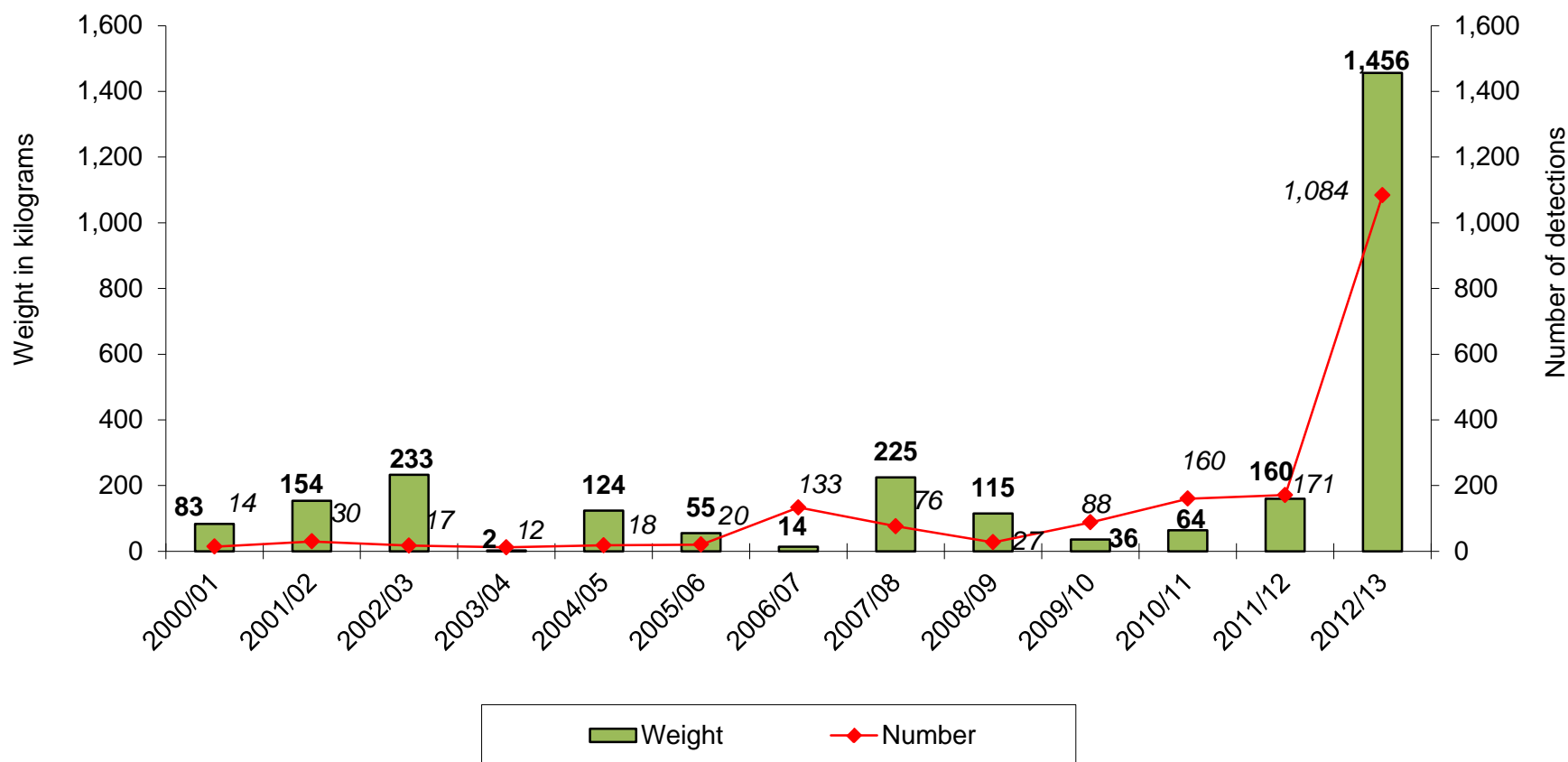

IDRS:

Recent use of other drugs (%)

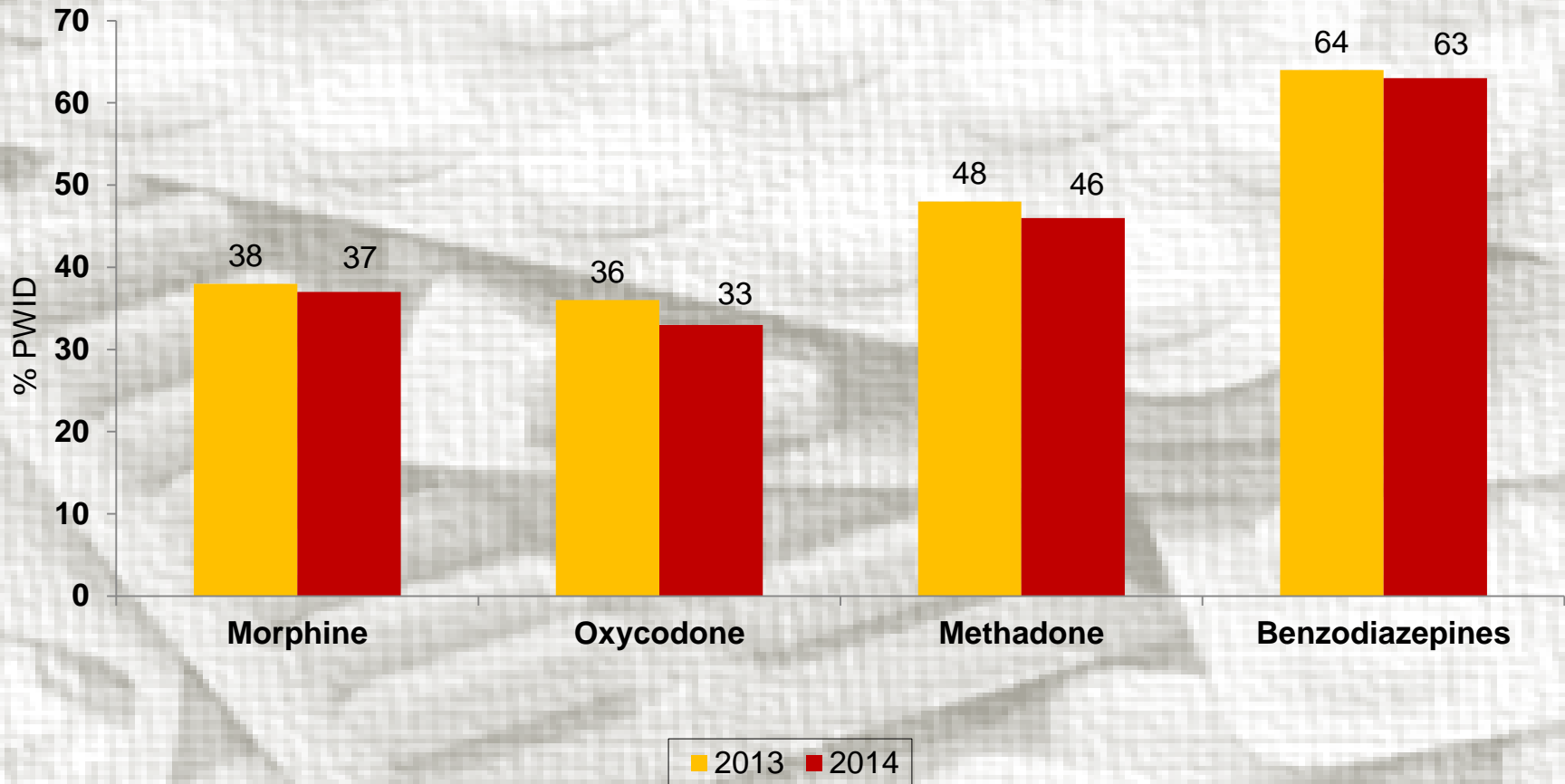

Purity and Availability



PURITY of heroin and methamphetamine

Heroin - purity

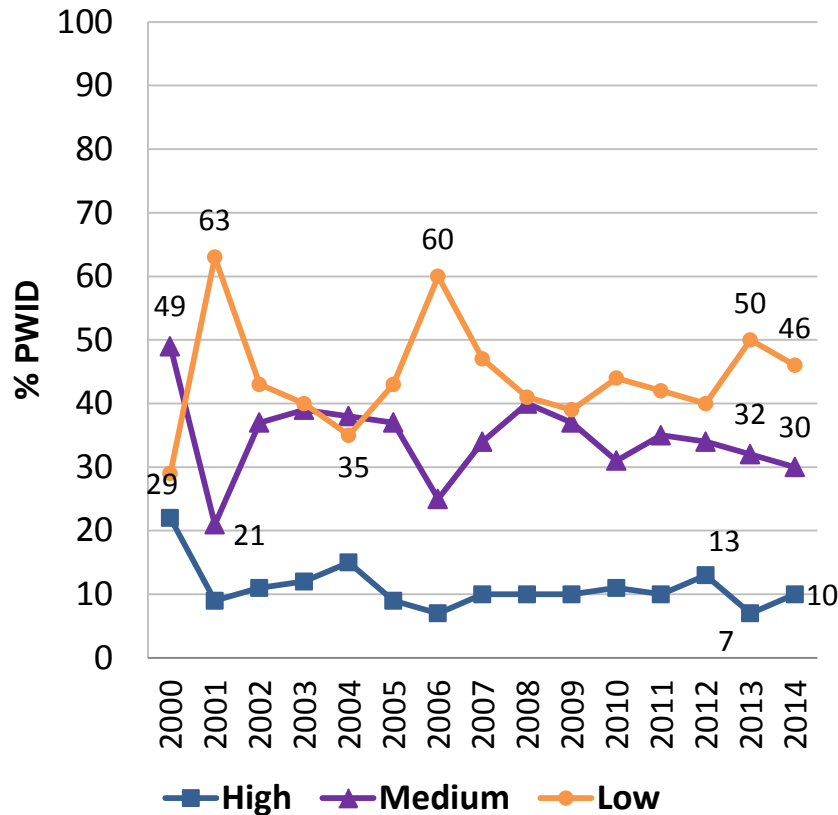

Methamphetamine - purity

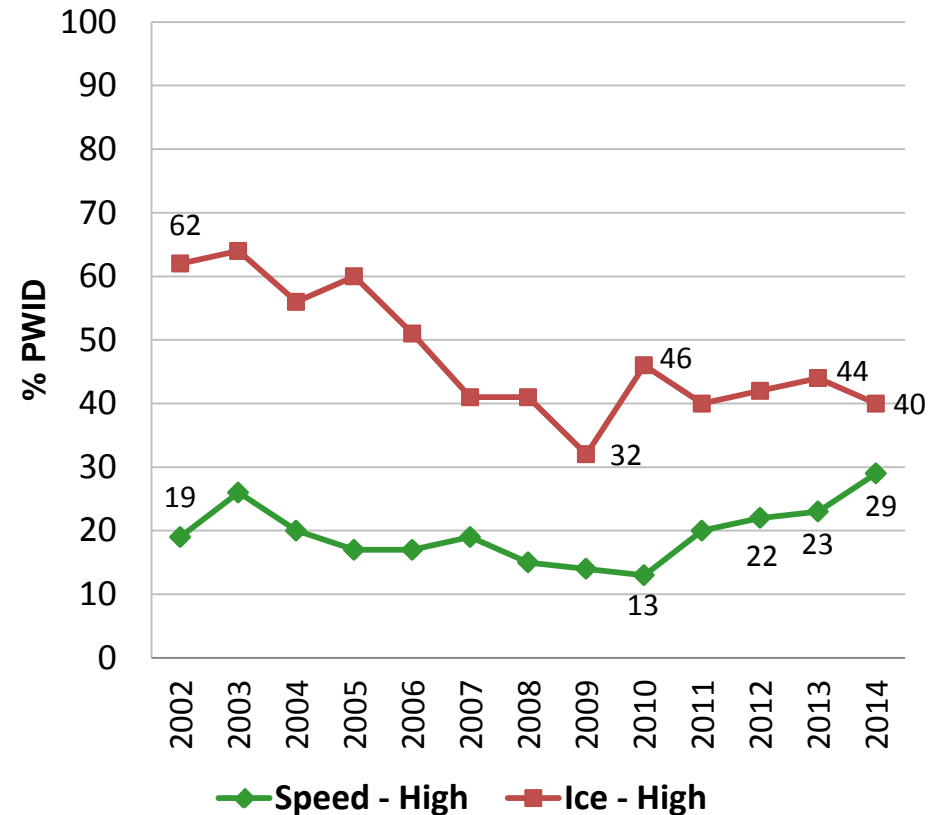

PURITY/POTENCY of cocaine and cannabis

Cocaine - purity

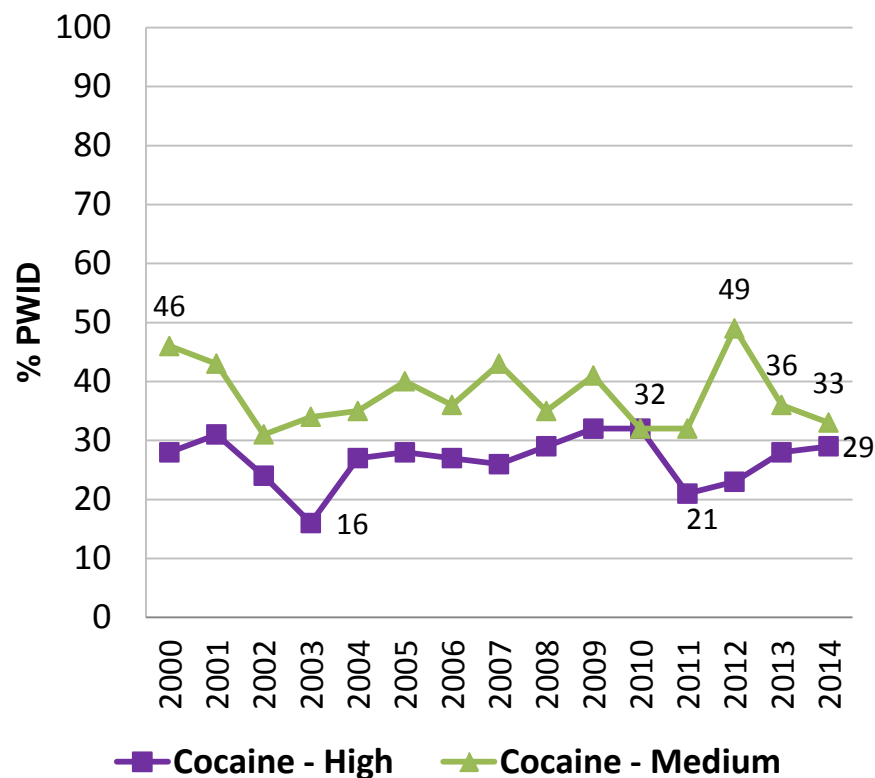

Cannabis - potency

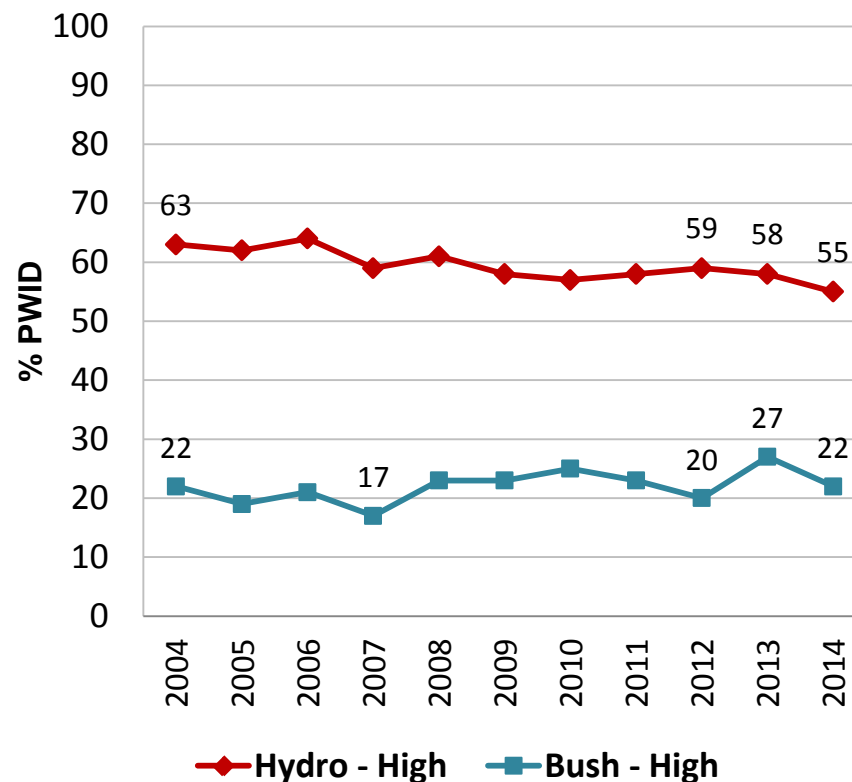

AVAILABILITY of heroin and methamphetamine

Very easy/easy to obtain

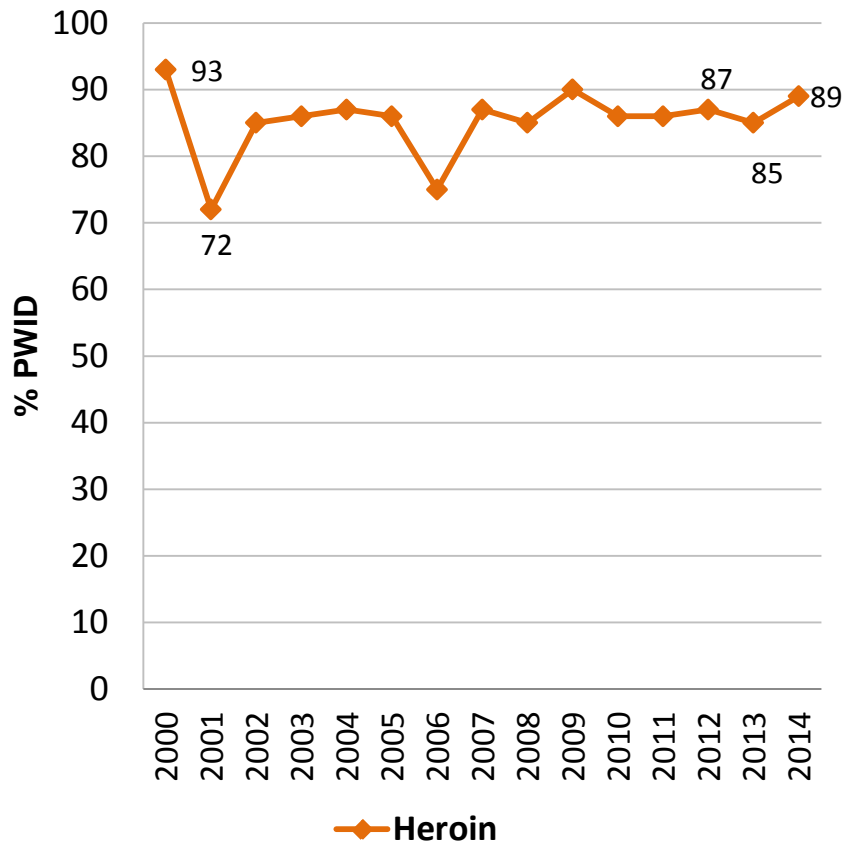

Very easy/easy to obtain

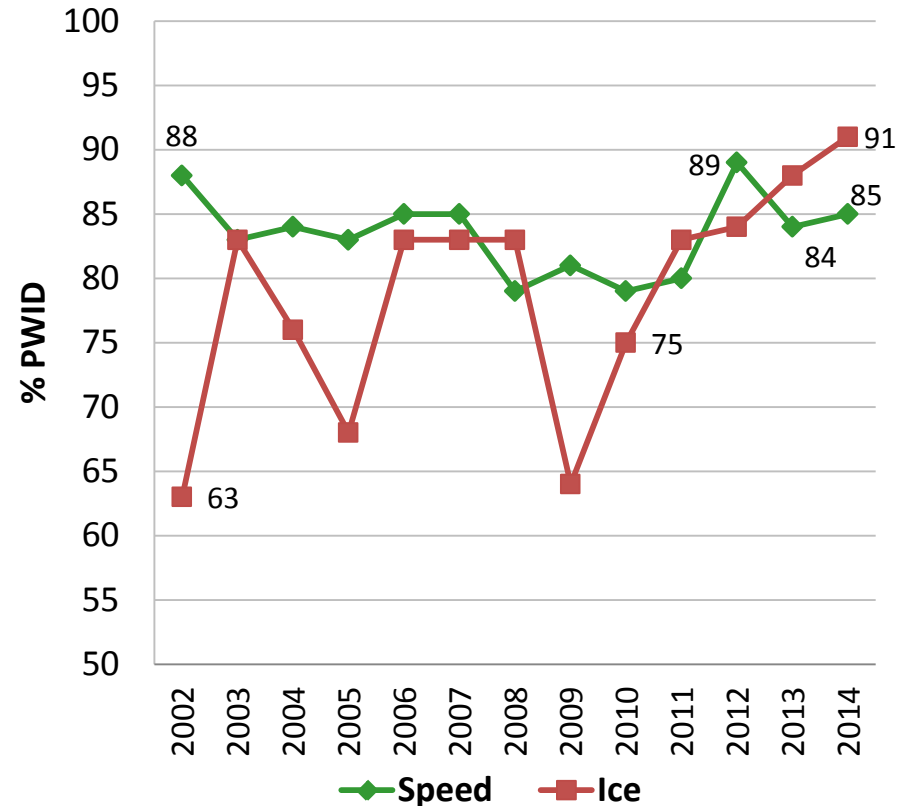

AVAILABILITY of cocaine and cannabis

Very easy/easy to obtain

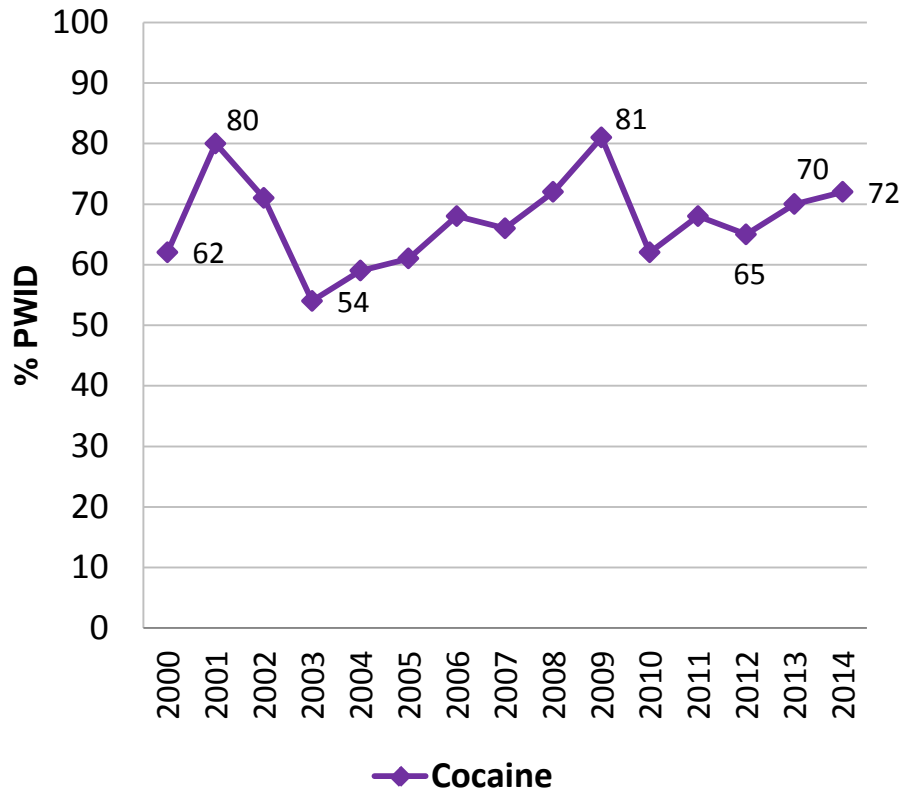

Very easy/easy to obtain

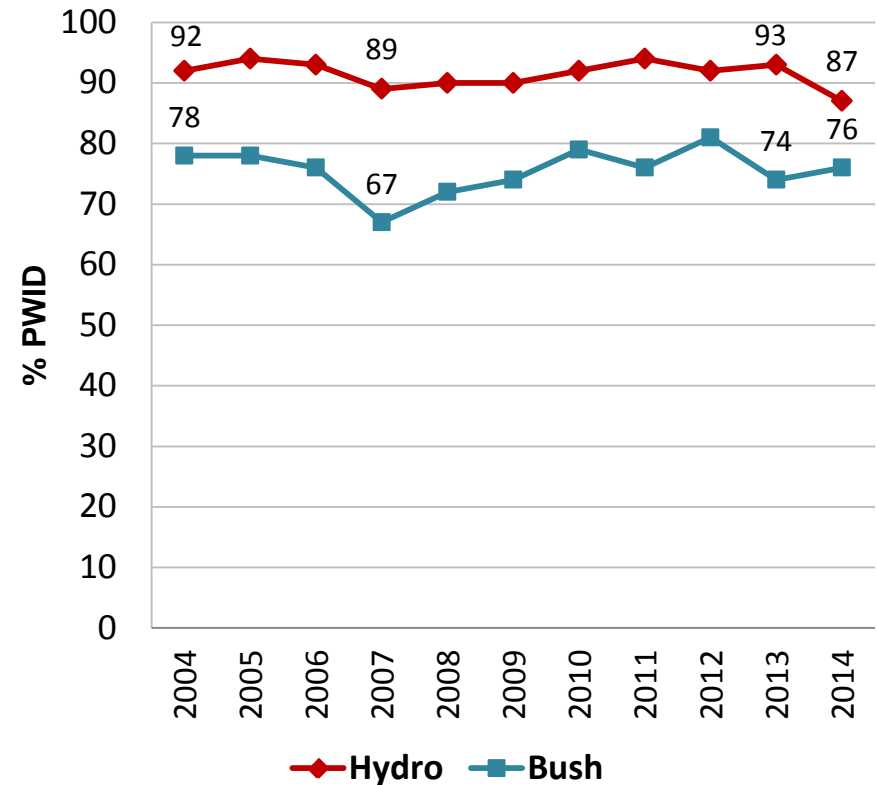

Injecting risk behaviours, mental health and criminal activity



Injecting risk behaviour and problems, 2013-2014 (in the last month)

Mainly mixing spoons

	2013	2014
% Borrowed a needle	7	6
% Lent a needle	11	12
% Shared equipment (excludes needles)	24	25
% Re-used own needle	40	41
% Re-used injecting equipment (excludes needles)	52	56
% Scarring/bruising	37	37
% Difficulty injecting	33	37
% Dirty Hit	11	9

Self-reported mental health problems (last 6mths), 2013-2014

	2013	2014
% Self-reported mental health problem	44	44
Problem reported:	N=388	N=346
% Depression	66	68
% Anxiety	46	48
% Manic-depression	10	13
% Schizophrenia	15	15
Attended a health professional for self-reported mental health problem^ (%)	74	72

^ among those who self-reported a mental health problem

Criminal activity, 2013-2014

Crime in the last month:	2013	2014
% Drug dealing	23	25
% Property	18	18
% Fraud	2	4
% Violence	3	5
% Any Crime	36	38
% Arrested in the last 12 months	32	33

Recent ice use versus no recent ice use (in last 6 months)

Recent use vs. no recent ice: demographics, 2014

	Recent Ice (N=547)	No recent Ice (N=349)
% Male	71	66
Median age (years)	40	43
% English speaking	95	96
% Single	58	52
% Heterosexual	89	91
% Unemployed	86	79
% Completed trade/tech qualification*	47	43
% Prison history	58	54
% Currently in drug treatment	48	45

* Significant difference ($p < 0.05$)

Recent ice vs. no recent ice: recent drug use, 2014

Mean age first injected
Recent ice – 19 years
No recent Ice – 21 years

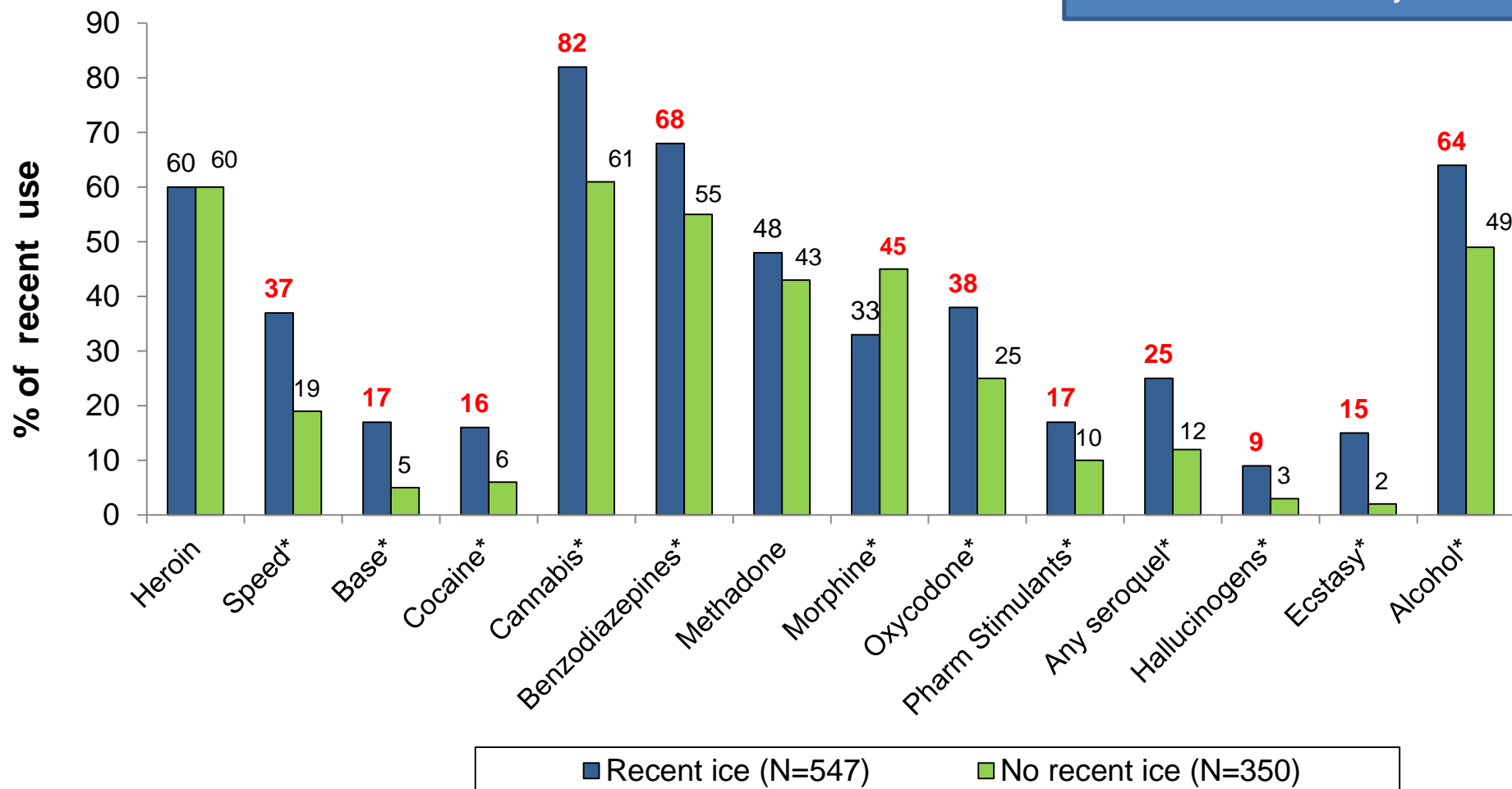

* Significant difference ($p < 0.05$)

Recent ice vs. no recent ice: injecting risk behaviours, 2014

	Recent Ice (N=547)	No recent Ice (N=349)
Mainly mixing spoons		
% Borrowed a needle*	8	3
% Lent a needle*	15	7
% Shared other injecting equipment [#]	27	22
% Re-used own needle *	45	35
% Re-used own injecting equipment [#]	54	65
% Self-reported injecting problems	64	52

[#] includes spoons, water, tourniquets and filters

* Significant difference ($p < 0.05$)

Recent ice vs. no recent ice: Self-reported mental health problems (last 6mths), 2014

	Recent Ice (N=547)	No recent Ice (N=349)
% Self-reported mental health problem*	47	27
Problem reported:	N=253	N=94
% Depression	67	70
% Anxiety	47	52
% Manic-depression	12	16
% Schizophrenia	17	9
% Panic	11	11
% Paranoia*	9	2
% Drug Induced Psychosis*	9	1
% Attended a health professional for self-reported mental health problem	74	66

* Significant difference ($p < 0.05$)

Recent ice vs. no recent ice : crime in the last month, 2014

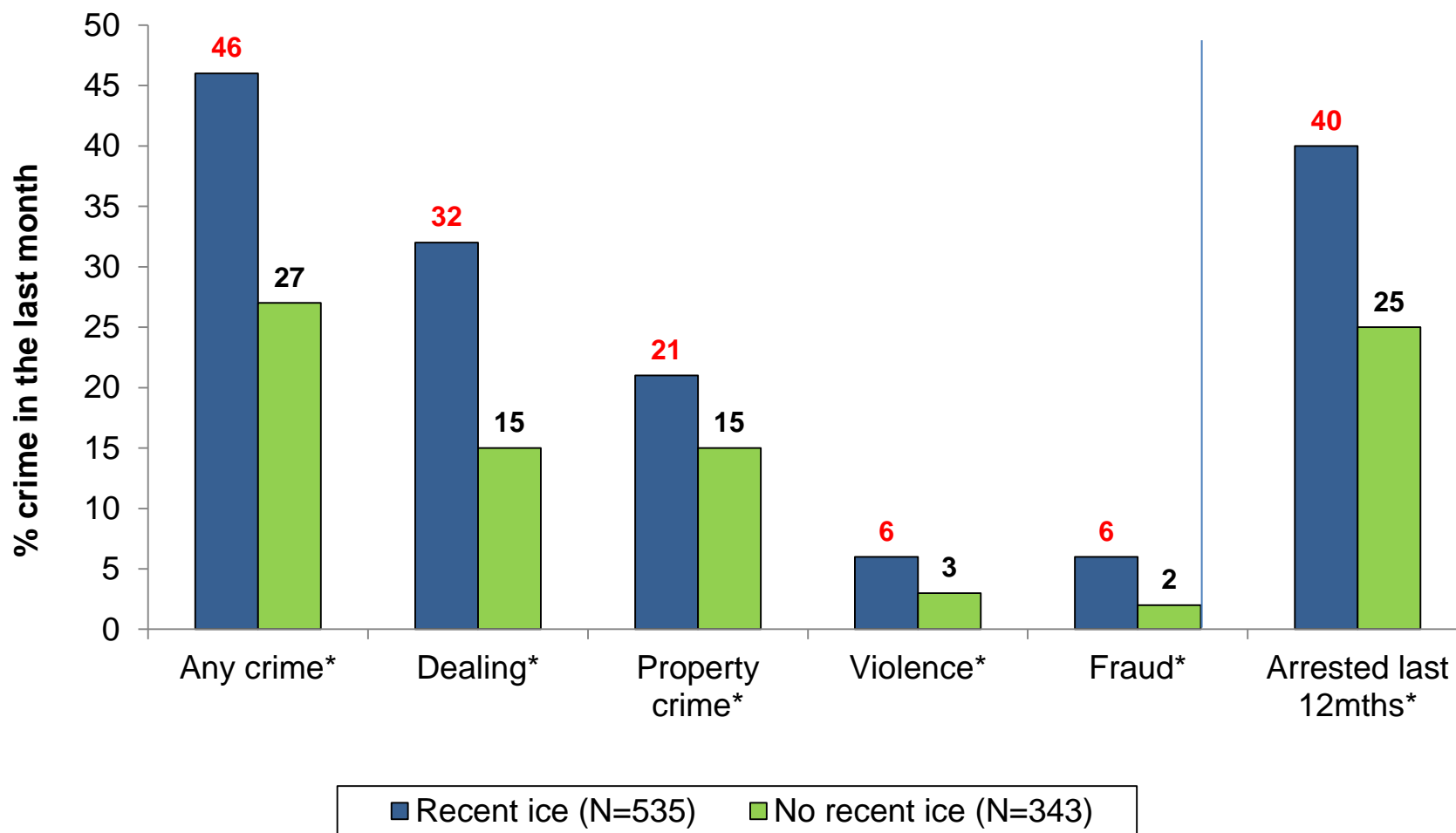

* Significant difference ($p < 0.05$)

(1) IDRS summary

Demographics

- Mean age 41yrs, mainly male, single, unemployed

Drug use

- Heroin main drug of choice and the drug injected most in the last month
- While there was no change to recent any methamphetamine use, an increase in use and frequency of use of the form ice/crystal was found
- Recent heroin and cocaine remained stable
- Recent cannabis use remained stable but frequency of use decreased

(2) IDRS summary

Purity and availability

- Purity varies by drug
- Availability was generally 'very easy/easy' to obtain for all drugs

Recent ice user

- Younger and unemployed
- More likely to recently use a variety of drugs – polydrug use
- More likely to borrow, lend and re-use needles
- Report injecting problems such as bruising/scarring
- More likely to self report a recent mental health problem
- More likely to report crime in the last month and an arrest in the last 12 months



For more information please visit the NDARC 'Drug Trends' website

<http://ndarc.med.unsw.edu.au/group/drug-trends>